2025 Colorado Elk Harvest Estimates

Contents

2025 Elk Data Analysis Unit (DAU) Map 2
Methodology 3
2025 Elk Hunters, Harvest, and Recreation Days for All Seasons by DAU w 95% Confidence Intervals 4
2025 Elk Harvest, Hunters, and Recreation Days by Hunt Code 5

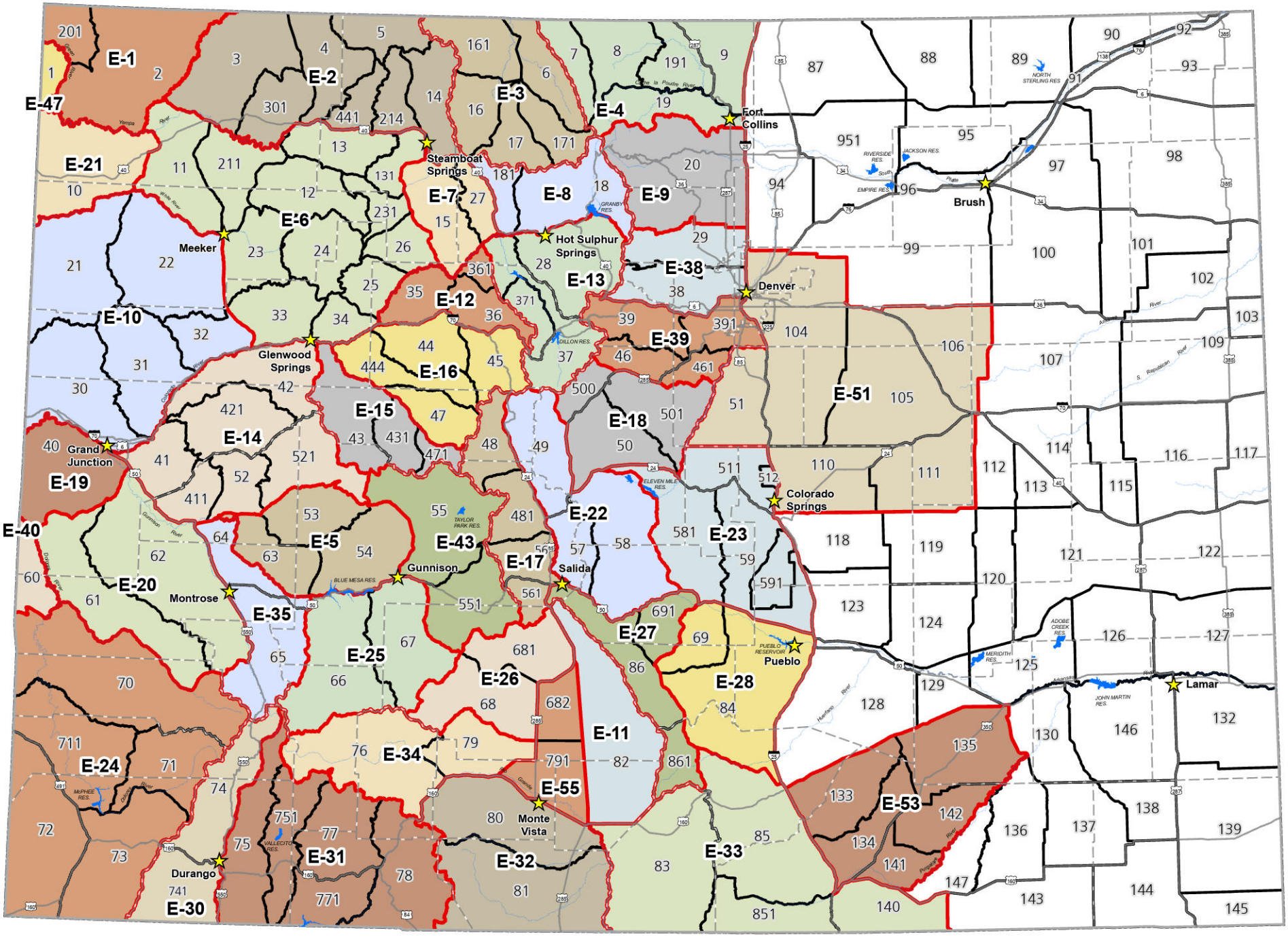

2025 Elk DAU and GMU

Miles

0 25 50 75 100

N

GIS Unit

March 2025

CPW Office

GMU (Game Management Unit) Boundary

DAU (Data Analysis Unit) Boundary

Methodology

Licensing and management of Colorado's deer, elk, and pronghorn populations rely on information Colorado Parks and Wildlife (CPW) collects annually from hunters. CPW contracts a third-party vendor to conduct the Big Game Harvest Survey. Web-based and live-operator telephone-based questionnaires collect general harvest and participation information for all seasons and manners of take at a Data Analysis Unit (DAU) level.

Each DAU represents a geographic area that a specific herd will utilize throughout the year and consists of one or more Game Management Units (GMU). GMUs are used to manage hunter distribution within each DAU by setting licenses for established hunts. Collecting and analyzing hunter survey responses at the DAU level improves the precision of reporting and analysis.

Hunts held between August 15th and January 31st that are available to the general public through the limited license draws, Landowner Preference Program (LPP) vouchers, Over-The-Counter, and Leftover sales are included in the annual Big Game Harvest Survey. To ensure all hunts were included in the DAU estimates, the Big Game Harvest Survey used stratified random sampling of licenses based on hunt code, residency, and/or hunter age group. This voluntary sample-based survey allows CPW to estimate harvest more cost-effectively and without the penalties for noncompliance required by a mandatory survey. In total, approximately 273,177 licenses were sold for hunts included in the 2025 harvest survey, resulting in 167,768 deer, elk, and pronghorn licenses being sampled overall.

171,308 licenses were sold for the 1,041 elk hunts included in the annual harvest survey. The random sampling resulted in 107,256 elk licenses being selected for the annual harvest survey. At the end of data collection, 55,830 elk surveys had been completed, resulting in a 52% overall response rate. These results were then added to harvest data collected from field staff for hunts not included in the Big Game Harvest survey.

The harvest figures contained below are estimates of harvest and participation extrapolated by comparing survey responses to licenses sold. The DAU estimates are followed by the standard error (SE) of the estimate, which is a measure of the precision of the estimate. The 95% Lower Confidence Limit (LCL) and 95% Upper Confidence Limit (UCL) columns provide the upper and lower values for the 95% confidence intervals around the estimate. For example, we estimated the total harvest of elk for DAU E-6 at 4,321 with a SE of 124. The 95% confidence interval estimates that between 4,084 and 4,572 elk were harvested in E-6 during the 2025 big game season.

We indicate hunt codes for which there were few hunter responses with an asterisk (*) next to the hunt code. This indicator means that there were fewer than 11 hunters able to hunt a given hunt code and less than 80% response rate, or there were 11-19 hunters able to hunt a given hunt code and less than 50% response rate.

2025 Elk Hunters, Harvest, and Recreation Days for All Seasons by DAU w 95% Confidence Intervals

	Total Hunters				Total Harvest					Total Days					
DAU	estimate	SE	LCL	UCL	estimate	SE	LCL	UCL	Success	estimate	SE	LCL	UCL	Sample Rate	Response Rate
E-01	369	0	369	369	228	7	215	241	62%	1,611	34	1,546	1,679	0.98	0.63
E-02	8,846	93	8,665	9,030	2,286	64	2,163	2,415	26%	41,765	610	40,587	42,978	0.65	0.51
E-03	11,582	139	11,313	11,858	1,068	63	952	1,198	9%	56,906	1,167	54,664	59,240	0.63	0.50
E-04	6,082	18	6,047	6,082	645	38	574	725	11%	33,745	686	32,428	35,116	0.60	0.50
E-05	5,390	77	5,242	5,543	1,019	44	936	1,110	19%	29,702	585	28,578	30,871	0.66	0.50
E-06	21,819	219	21,393	22,253	4,321	124	4,084	4,572	20%	105,883	1,257	103,447	108,377	0.61	0.50
E-07	3,550	56	3,442	3,661	335	26	288	389	9%	19,687	459	18,808	20,606	0.66	0.50
E-08	5,728	73	5,586	5,874	505	42	429	594	9%	28,203	538	27,168	29,276	0.64	0.50
E-09	838	22	795	883	428	27	378	486	51%	7,623	1,081	5,781	10,052	0.68	0.54
E-10	7,704	113	7,486	7,928	1,898	71	1,764	2,043	25%	39,707	883	38,014	41,476	0.65	0.50
E-11	1,960	44	1,876	2,048	423	22	382	468	22%	9,500	294	8,942	10,094	0.66	0.50
E-12	2,923	51	2,825	3,024	367	26	319	422	13%	14,629	382	13,900	15,398	0.66	0.50
E-13	4,502	62	4,382	4,626	381	30	327	444	8%	22,920	533	21,899	23,989	0.66	0.50
E-14	11,745	116	11,520	11,974	2,086	69	1,954	2,227	18%	68,302	1,102	66,176	70,496	0.67	0.50
E-15	3,089	54	2,984	3,197	420	31	363	486	14%	16,812	426	15,997	17,668	0.66	0.50
E-16	4,003	58	3,891	4,117	697	33	636	765	17%	20,739	358	20,048	21,453	0.67	0.50
E-17	1,634	11	1,612	1,655	430	16	400	463	26%	10,062	265	9,555	10,595	0.94	0.55
E-18	2,013	15	1,984	2,043	562	25	516	613	28%	10,854	216	10,439	11,285	0.76	0.57
E-19	618	10	600	638	356	15	327	387	58%	3,327	226	2,912	3,801	0.81	0.61
E-20	6,702	79	6,549	6,858	1,799	57	1,690	1,915	27%	39,140	705	37,782	40,546	0.65	0.50
E-21	376	8	361	392	201	11	180	223	53%	2,187	350	1,602	2,986	0.83	0.57
E-22	2,441	0	2,441	2,441	838	27	787	891	34%	14,577	622	13,407	15,849	0.76	0.58
E-23	3,858	73	3,718	4,003	370	27	320	427	10%	22,350	983	20,505	24,362	0.66	0.50
E-24	9,395	106	9,189	9,605	2,212	58	2,100	2,329	24%	49,828	648	48,574	51,113	0.67	0.50
E-25	2,251	14	2,224	2,279	814	28	760	871	36%	11,340	146	11,058	11,629	0.73	0.58
E-26	3,876	66	3,748	4,007	373	29	320	434	10%	21,586	532	20,568	22,655	0.66	0.50
E-27	2,704	51	2,606	2,806	424	36	359	500	16%	15,165	567	14,094	16,317	0.66	0.50
E-28	1,155	0	1,155	1,155	397	26	349	451	34%	8,638	797	7,212	10,346	0.69	0.57
E-30	2,020	40	1,943	2,100	433	23	390	480	21%	11,531	247	11,056	12,026	0.67	0.50
E-31	9,649	83	9,487	9,814	1,868	58	1,759	1,985	19%	50,995	507	50,011	51,999	0.67	0.50
E-32	7,200	74	7,057	7,347	1,298	42	1,218	1,384	18%	42,292	432	41,454	43,147	0.68	0.51
E-33	4,551	65	4,425	4,681	1,278	46	1,190	1,372	28%	26,301	639	25,078	27,584	0.66	0.50
E-34	2,134	22	2,092	2,178	431	22	391	476	20%	12,131	227	11,694	12,583	0.65	0.51
E-35	3,671	44	3,585	3,759	890	42	812	975	24%	18,233	397	17,472	19,028	0.66	0.50
E-38	1,258	41	1,181	1,340	139	14	115	169	11%	8,964	634	7,805	10,296	0.66	0.50
E-39	1,000	13	975	1,026	259	15	231	290	26%	7,361	463	6,509	8,326	0.92	0.53
E-40	498	21	458	542	106	11	87	130	21%	2,723	212	2,339	3,171	0.66	0.50
E-43	4,566	75	4,422	4,716	554	29	499	614	12%	23,977	422	23,164	24,819	0.67	0.50
E-47	107	3	101	113	30	4	24	39	28%	464	23	421	511	1.00	0.57
E-51	1,709	32	1,648	1,773	642	29	587	702	38%	18,239	1,264	15,926	20,889	0.90	0.45
E-53	634	26	584	688	193	15	166	223	30%	3,857	356	3,219	4,620	0.68	0.50
E-55	257	6	245	269	124	2	119	129	48%	578	55	479	697	0.76	0.44
E-99	1,656	46	1,569	1,749	384	23	341	432	23%	12,647	707	11,336	14,109	0.72	0.47

2025 Elk Harvest, Hunters, and Recreation Days by Hunt Code

Sorted alphabetically by hunt code, includes only hunts approved annually by the Colorado Parks and Wildlife Commission with sufficient responses to generate estimates

**Few hunters responded*

Hunt Code	Values Estimated by Hunter Response to Big Game Harvest Survey						
	Bulls	Cows	Calves	Total Harvest	Total Hunters	Percent Success	Total Rec. Days
EM000U2R	4558	0	0	4558	23668	19.3%	129,463
EM000U3R	2,096	0	0	2,096	17,371	12.1%	94,785
EF000U1A	0	47	3	50	872	5.7%	6,562
EE000U1A	788	250	38	1,076	9,541	11.3%	87,118
EM001O1M*	4	0	0	4	4	100.0%	25
EF001L1R*	0	1	0	1	10	10.0%	30
EF001O1M	0	0	0	0	3	0.0%	9
EF001O1R*	0	0	0	0	8	0.0%	27
EF001O2R	0	1	0	1	21	4.8%	94
EF001O3R	0	7	0	7	20	35.0%	51
EF001O4R	0	10	0	10	20	50.0%	57
EF001P5R*	0	0	0	0	8	0.0%	64
EE001E1R	6	0	0	6	11	54.5%	82
EE001O1A	1	0	0	1	2	50.0%	25
EM002O1M*	9	0	0	9	9	100.0%	50
EF002L1R	0	10	0	10	12	83.3%	36
EF002O1M*	0	0	0	0	5	0.0%	32
EF002O1R	0	18	0	18	31	58.1%	95
EF002O2R	0	11	2	12	25	48.0%	112
EF002O3R	0	24	2	25	30	83.3%	90
EF002O4R	0	13	0	13	28	46.4%	95
EE002E1R	28	0	0	28	32	87.5%	146
EE002O1A	5	0	0	5	9	55.6%	111
EM003O1R	72	0	0	72	387	18.6%	1,119
EM003O2R	149	0	0	149	1,000	14.9%	4,809
EM003O3R	95	0	0	95	749	12.7%	3,878
EM003O4R	9	0	0	9	100	9.0%	396
EF003L1R	0	13	0	13	16	81.3%	61
EF003O1M*	0	0	0	0	17	0.0%	86
EF003O1R	0	91	6	97	220	44.1%	625
EF003O2R	0	14	0	14	249	5.6%	1,121
EF003O3R	0	30	4	34	252	13.5%	1,282
EF003O4R	0	73	0	73	348	21.0%	1,354
EF003P5R	0	83	11	94	229	41.0%	1,509
EE003O1M*	1	0	0	1	8	12.5%	30
EE003P1A	34	28	2	64	293	21.8%	1,893
EE003P1R	74	41	5	119	256	46.5%	950
EM004O4R	5	0	0	5	41	12.2%	181
EF004O1M	0	15	0	15	51	29.4%	285
EF004O2R	0	58	13	71	247	28.7%	993
EF004O3R	0	81	0	81	249	32.5%	1,218

2025 Elk Harvest, Hunters, and Recreation Days by Hunt Code

Sorted alphabetically by hunt code, includes only hunts approved annually by the Colorado Parks and Wildlife Commission with sufficient responses to generate estimates

**Few hunters responded*

Hunt Code	Values Estimated by Hunter Response to Big Game Harvest Survey						
	Bulls	Cows	Calves	Total Harvest	Total Hunters	Percent Success	Total Rec. Days
EF004P1M	0	6	0	6	18	33.3%	73
EE004O1A	80	27	0	107	399	26.8%	2,814
EE004O1M	24	9	0	33	94	35.1%	475
EE004P1M	12	5	0	17	50	34.0%	267
EM005O4R*	0	0	0	0	10	0.0%	47
EF005O2R	0	4	2	6	48	12.5%	232
EF005O3R	0	5	0	5	44	11.4%	200
EF006O1M	0	9	0	9	150	6.0%	712
EF006O1R	0	104	14	117	1,375	8.5%	4,690
EF006O2R	0	83	22	106	1,321	8.0%	5,957
EF006O3R	0	9	0	9	190	4.7%	903
EF006O4R	0	6	3	9	96	9.4%	328
EF006P5R	0	111	11	121	423	28.6%	4,565
EE006O1M	54	16	0	70	389	18.0%	2,123
EE006O1R	71	33	8	112	749	15.0%	2,720
EE006O4R	2	0	0	2	77	2.6%	329
EE006P1R	25	12	0	37	68	54.4%	238
EM007O1M	68	0	0	68	358	19.0%	1,957
EM007O1R	40	0	0	40	297	13.5%	1,048
EM007O2R	20	0	0	20	544	3.7%	2,740
EM007O3R	28	0	0	28	493	5.7%	2,531
EM007O4R	21	0	0	21	371	5.7%	1,190
EF007L1R	0	14	0	14	111	12.6%	383
EF007O1M	0	32	0	32	370	8.6%	1,943
EF007O2R	0	7	0	7	177	4.0%	1,012
EF007O3R	0	27	0	27	157	17.2%	816
EF007O4R	0	15	0	15	71	21.1%	297
EF007P5R	0	46	6	52	221	23.5%	2,257
EE007O1A	88	22	0	110	1,102	10.0%	8,868
EM009O1R	6	0	0	6	14	42.9%	50
EM009O2R	3	0	0	3	19	15.8%	71
EM009O3R	8	0	0	8	18	44.4%	59
EM009O4R	16	0	0	16	19	84.2%	51
EF009L1R	0	5	0	5	14	35.7%	76
EF009P5R	0	21	0	21	114	18.4%	1,334
EM010O1M*	4	0	0	4	4	100.0%	21
EF010L1R	0	3	1	4	14	28.6%	86
EF010O1M*	0	2	0	2	4	50.0%	14
EF010O1R	0	36	8	44	69	63.8%	185
EF010O2R	0	17	0	17	40	42.5%	204
EF010O3R	0	18	0	18	38	47.4%	171

2025 Elk Harvest, Hunters, and Recreation Days by Hunt Code

Sorted alphabetically by hunt code, includes only hunts approved annually by the Colorado Parks and Wildlife Commission with sufficient responses to generate estimates

**Few hunters responded*

Hunt Code	Values Estimated by Hunter Response to Big Game Harvest Survey						
	Bulls	Cows	Calves	Total Harvest	Total Hunters	Percent Success	Total Rec. Days
EF010O4R	0	26	4	30	71	42.3%	232
EF010P5R	0	24	0	24	72	33.3%	910
EE010E1R	31	0	0	31	31	100.0%	122
EE010O1A	10	0	0	10	15	66.7%	203
EM011O1R	701	0	0	701	2,974	23.6%	10,935
EM011O2R	329	0	0	329	1,627	20.2%	8,563
EM011O3R	230	0	0	230	1,141	20.2%	6,305
EM011O4R	69	0	0	69	399	17.3%	1,566
EF011L1R	0	6	2	8	13	61.5%	47
EF011O1M	0	8	0	8	69	11.6%	292
EF011O1R	0	74	0	74	736	10.1%	2,552
EF011O2R	0	27	5	32	222	14.4%	996
EF011O3R	0	31	0	31	482	6.4%	2,579
EF011O4R	0	80	0	80	735	10.9%	2,630
EF011P5R	0	172	16	189	454	41.6%	2,580
EE011O1M	28	13	0	41	100	41.0%	508
EE011P1A	190	16	0	206	638	32.3%	3,605
EE011P1R	265	85	0	351	609	57.6%	2,123
EM012O4R	67	0	0	67	321	20.9%	1,281
EF012O1M	0	8	0	8	99	8.1%	402
EF012O2R	0	90	8	99	746	13.3%	3,668
EF012O3R	0	28	12	40	520	7.7%	2,640
EF012P1M	0	4	0	4	35	11.4%	115
EE012O1A	121	13	4	137	548	25.0%	3,811
EE012O1M	30	5	0	35	93	37.6%	401
EE012P1M	15	4	0	20	44	45.5%	208
EF013L1R	0	18	0	18	47	38.3%	210
EM014O1R	28	0	0	28	92	30.4%	357
EM014O4R	5	0	0	5	21	23.8%	91
EF014O1M	0	0	0	0	26	0.0%	143
EF014O1R	0	7	0	7	49	14.3%	168
EF014O2R	0	8	0	8	36	22.2%	152
EF014O3R	0	4	0	4	41	9.8%	133
EF014O4R	0	4	2	6	22	27.3%	81
EF014P5R	0	11	0	11	41	26.8%	265
EE014O1M	11	8	1	20	93	21.5%	448
EF015O1M	0	7	0	7	57	12.3%	267
EF015O1R	0	0	0	0	93	0.0%	393
EF015O2R	0	15	0	15	345	4.3%	1,778
EF015O3R	0	0	0	0	218	0.0%	1,146
EF015O4R	0	0	0	0	59	0.0%	240

2025 Elk Harvest, Hunters, and Recreation Days by Hunt Code

Sorted alphabetically by hunt code, includes only hunts approved annually by the Colorado Parks and Wildlife Commission with sufficient responses to generate estimates

**Few hunters responded*

Hunt Code	Values Estimated by Hunter Response to Big Game Harvest Survey						
	Bulls	Cows	Calves	Total Harvest	Total Hunters	Percent Success	Total Rec. Days
EF015P5R	0	14	3	17	42	40.5%	734
EE015O1M	16	9	0	26	199	13.1%	1,142
EE015O1R	13	11	0	24	180	13.3%	714
EE015O4R	10	0	2	12	78	15.4%	331
EE015P1R	22	0	0	22	44	50.0%	174
EE015P2R	7	13	0	20	40	50.0%	216
EE015P3R	5	14	0	19	42	45.2%	199
EE015P4R	0	5	0	5	22	22.7%	89
EF016O3R	0	12	2	14	142	9.9%	525
EF016O4R	0	4	2	7	71	9.9%	213
EE016O4R	0	6	0	6	64	9.4%	237
EF017O3R	0	24	5	29	340	8.5%	1,631
EF017O4R	0	17	0	17	184	9.2%	606
EE017O4R	0	2	0	2	55	3.6%	228
EF018L1R	0	0	0	0	6	0.0%	21
EF018O1M	0	2	0	2	49	4.1%	244
EF018O1R	0	6	0	6	68	8.8%	233
EF018O2R	0	10	0	10	271	3.7%	1,351
EF018O3R	0	32	0	32	348	9.2%	1,913
EF018O4R	0	64	0	64	379	16.9%	1,265
EF018P5R*	0	2	0	2	10	20.0%	285
EE018O1M	21	17	0	38	350	10.9%	1,982
EE018O1R	60	34	0	93	555	16.8%	2,074
EE018O4R	45	17	0	62	579	10.7%	2,126
EE018P1R	12	7	0	19	35	54.3%	104
EE018P4R	0	2	0	2	17	11.8%	68
EM019O1R	31	0	0	31	112	27.7%	356
EM019O2R	21	0	0	21	161	13.0%	799
EM019O3R	16	0	0	16	163	9.8%	864
EM019O4R	7	0	0	7	77	9.1%	249
EF019L1R	0	8	0	8	45	17.8%	198
EF019O2R	0	3	1	4	47	8.5%	258
EF019O3R	0	2	0	2	27	7.4%	154
EF019O4R	0	2	0	2	16	12.5%	47
EF019P5R	0	11	0	11	118	9.3%	962
EM020L1R	41	0	0	41	55	74.5%	254
EM020L2R	40	0	0	40	54	74.1%	248
EM020O1A*	3	0	0	3	10	30.0%	92
EM020O1M	19	0	0	19	30	63.3%	133
EM020O1R	11	0	0	11	22	50.0%	74
EM020O2R	17	0	0	17	24	70.8%	88

2025 Elk Harvest, Hunters, and Recreation Days by Hunt Code

Sorted alphabetically by hunt code, includes only hunts approved annually by the Colorado Parks and Wildlife Commission with sufficient responses to generate estimates

**Few hunters responded*

Hunt Code	Values Estimated by Hunter Response to Big Game Harvest Survey						
	Bulls	Cows	Calves	Total Harvest	Total Hunters	Percent Success	Total Rec. Days
EM020O3R	17	0	0	17	25	68.0%	137
EM020O4R	13	0	0	13	25	52.0%	101
EF020L1R*	0	3	0	3	8	37.5%	23
EF020L3R	0	26	6	32	81	39.5%	876
EF020O1A*	0	0	0	0	9	0.0%	33
EF020O1M*	0	0	0	0	7	0.0%	28
EF020O2R*	0	3	0	3	11	27.3%	25
EF020O3R	0	4	0	4	10	40.0%	37
EF020O4R*	0	0	0	0	4	0.0%	4
EF020P5R	0	186	7	193	358	53.9%	4,383
EE020O1A	31	0	0	31	95	32.6%	1,057
EM021O1R	159	0	0	159	409	38.9%	1,501
EM021O4R	52	0	0	52	374	13.9%	1,240
EF021O1M	0	1	1	3	121	2.5%	550
EF021O1R	0	18	4	22	69	31.9%	202
EF021O2R	0	45	0	45	182	24.7%	821
EF021O3R	0	16	0	16	81	19.8%	417
EF021O4R	0	20	6	27	94	28.7%	380
EE021O1M	45	3	0	47	150	31.3%	840
EE021P1A	14	2	0	16	53	30.2%	300
EE021P1R	55	14	0	68	112	60.7%	392
EF022L1R	0	16	0	16	39	41.0%	234
EF022P5R	0	142	0	142	278	51.1%	1,492
EF023P5R	0	16	4	20	35	57.1%	160
EM025O4R	2	0	0	2	36	5.6%	165
EF025O1M	0	5	2	7	103	6.8%	507
EF025O1R	0	10	4	15	145	10.3%	497
EF025O2R	0	8	0	8	120	6.7%	688
EF025O3R	0	3	0	3	48	6.3%	278
EF025O4R	0	2	0	2	22	9.1%	86
EF025P5R	0	20	0	20	221	9.0%	2,101
EE025O1M	23	5	0	27	140	19.3%	773
EM026O4R	0	0	0	0	41	0.0%	188
EF026L1R*	0	2	0	2	9	22.2%	57
EF027L1R*	0	0	0	0	10	0.0%	34
EF027O1R	0	5	0	5	36	13.9%	148
EF027O2R	0	3	0	3	77	3.9%	403
EF027O3R	0	0	0	0	54	0.0%	332
EF027O4R	0	3	0	3	20	15.0%	43
EF027P5R	0	0	0	0	35	0.0%	305
EE027O1R	0	2	0	2	35	5.7%	149

2025 Elk Harvest, Hunters, and Recreation Days by Hunt Code

Sorted alphabetically by hunt code, includes only hunts approved annually by the Colorado Parks and Wildlife Commission with sufficient responses to generate estimates

**Few hunters responded*

Hunt Code	Values Estimated by Hunter Response to Big Game Harvest Survey						
	Bulls	Cows	Calves	Total Harvest	Total Hunters	Percent Success	Total Rec. Days
EE027O4R	0	0	0	0	26	0.0%	86
EE027P1R*	7	1	0	9	17	52.9%	67
EE027P4R*	0	3	0	3	3	100.0%	11
EF028O1M	0	0	0	0	35	0.0%	142
EF028O1R	0	9	0	9	79	11.4%	317
EF028O2R	0	5	0	5	210	2.4%	1,216
EF028O3R	0	16	0	16	228	7.0%	1,359
EF028O4R	0	11	0	11	257	4.3%	779
EF028P5R*	0	0	0	0	5	0.0%	38
EE028O1M	12	10	0	22	244	9.0%	1,404
EE028O1R	20	32	0	52	230	22.6%	755
EE028O4R	4	4	0	8	190	4.2%	646
EE028P1R	18	9	0	28	67	41.8%	241
EE028P4R	3	3	0	6	44	13.6%	172
EM029O1M	11	0	0	11	29	37.9%	156
EM029O1R*	0	0	0	0	7	0.0%	31
EM029O2R*	0	0	0	0	7	0.0%	27
EM029O3R*	0	0	0	0	8	0.0%	68
EM029O4R*	2	0	0	2	9	22.2%	28
EF029O1M	0	3	0	3	18	16.7%	94
EF029O1R*	0	0	0	0	6	0.0%	22
EF029O2R	0	20	0	20	33	60.6%	165
EF029O3R	0	10	0	10	29	34.5%	163
EF029O4R*	0	0	0	0	10	0.0%	34
EF029P5R	0	14	3	17	59	28.8%	855
EE029O1A	3	0	0	3	29	10.3%	386
EF030L1R	0	89	4	94	183	51.4%	1,166
EF030O3R	0	28	4	32	246	13.0%	1,123
EF030O4R	0	34	8	42	192	21.9%	663
EF031L1R	0	109	0	109	389	28.0%	3,084
EM033O4R	0	0	0	0	64	0.0%	246
EF033O1M	0	16	3	19	100	19.0%	455
EF033O2R	0	9	2	11	207	5.3%	1,160
EF033O3R	0	7	4	11	166	6.6%	993
EF033O4R	0	0	0	0	40	0.0%	143
EF033P5R	0	10	0	10	54	18.5%	383
EE033O1A	127	21	0	148	800	18.5%	6,519
EE033O1M	19	7	0	26	91	28.6%	467
EE033P4R*	0	0	0	0	15	0.0%	75
EM034O4R	0	0	0	0	22	0.0%	60
EF034O2R	0	2	0	2	49	4.1%	256

2025 Elk Harvest, Hunters, and Recreation Days by Hunt Code

Sorted alphabetically by hunt code, includes only hunts approved annually by the Colorado Parks and Wildlife Commission with sufficient responses to generate estimates

**Few hunters responded*

Hunt Code	Values Estimated by Hunter Response to Big Game Harvest Survey						
	Bulls	Cows	Calves	Total Harvest	Total Hunters	Percent Success	Total Rec. Days
EF034O3R	0	5	0	5	42	11.9%	237
EF034O4R	0	1	2	4	16	25.0%	45
EF034P5R	0	3	0	3	8	37.5%	65
EM035O1M	26	0	0	26	173	15.0%	895
EF035L1R*	0	0	0	0	15	0.0%	176
EF035O1M	0	6	0	6	115	5.2%	433
EF035O1R	0	8	3	11	138	8.0%	491
EF035O2R	0	5	0	5	64	7.8%	266
EF035O3R	0	5	0	5	40	12.5%	212
EF035O4R*	0	0	0	0	10	0.0%	42
EF035P5R	0	20	2	22	53	41.5%	468
EE035O1R	37	23	0	60	200	30.0%	702
EE035O4R	5	2	0	7	31	22.6%	131
EE035P1R	11	2	0	13	25	52.0%	94
EF036O2R	0	15	0	15	164	9.1%	737
EF036O3R	0	3	0	3	57	5.3%	241
EF036O4R*	0	0	0	0	7	0.0%	18
EF036P5R	0	7	0	7	25	28.0%	189
EE036O4R	1	4	0	5	40	12.5%	151
EM038O1M	3	0	0	3	25	12.0%	160
EM038O1R*	5	0	0	5	9	55.6%	37
EM038O4R	1	0	0	1	5	20.0%	24
EF038L1R	0	8	0	8	132	6.1%	1,463
EF038L2R	0	4	0	4	38	10.5%	291
EF038O1M*	0	0	0	0	10	0.0%	52
EF038O1R	0	3	0	3	20	15.0%	71
EF038O2R*	0	0	0	0	8	0.0%	30
EF038O3R*	0	0	0	0	8	0.0%	48
EF038O4R*	0	1	0	1	5	20.0%	18
EF038P5R*	0	5	0	5	8	62.5%	50
EM039O1M	22	0	0	22	67	32.8%	365
EM039O1R	18	0	0	18	57	31.6%	240
EM039O2R	14	0	0	14	42	33.3%	197
EM039O3R	16	0	0	16	38	42.1%	161
EM039O4R	8	0	0	8	16	50.0%	47
EF039O1M	0	0	0	0	12	0.0%	40
EF039O1R*	0	0	0	0	17	0.0%	71
EF039O2R*	0	2	0	2	15	13.3%	68
EF039O3R	0	3	0	3	14	21.4%	45
EF039O4R*	0	3	0	3	8	37.5%	32
EF039P5R	0	17	0	17	34	50.0%	285

2025 Elk Harvest, Hunters, and Recreation Days by Hunt Code

Sorted alphabetically by hunt code, includes only hunts approved annually by the Colorado Parks and Wildlife Commission with sufficient responses to generate estimates

**Few hunters responded*

Hunt Code	Values Estimated by Hunter Response to Big Game Harvest Survey						
	Bulls	Cows	Calves	Total Harvest	Total Hunters	Percent Success	Total Rec. Days
EE039O1A	27	2	0	29	90	32.2%	754
EF040O1M*	0	2	0	2	10	20.0%	46
EF040O1R	0	18	0	18	36	50.0%	117
EF040O2R	0	14	2	16	30	53.3%	150
EF040O3R	0	11	0	11	36	30.6%	153
EF040O4R	0	34	0	34	74	45.9%	217
EF040P5R	0	94	0	94	164	57.3%	1,201
EE040O1A	38	0	0	38	63	60.3%	708
EE040O1M	18	2	0	20	34	58.8%	167
EE040O1R	25	0	0	25	30	83.3%	87
EE040O2R	16	0	0	16	24	66.7%	117
EE040O3R	18	0	0	18	25	72.0%	121
EE040O4R	10	0	0	10	19	52.6%	70
EM041O1M	117	0	0	117	499	23.4%	2,735
EM041O1R	258	0	0	258	923	28.0%	3,377
EM041O4R	31	0	0	31	250	12.4%	881
EF041O1M	0	28	2	31	297	10.4%	1,611
EF041O1R	0	27	0	27	185	14.6%	670
EF041O2R	0	10	5	14	147	9.5%	714
EF041O3R	0	8	0	8	74	10.8%	411
EF041O4R	0	7	0	7	34	20.6%	105
EF041P5R	0	32	2	35	131	26.7%	1,293
EE041O1A	169	70	10	249	1,999	12.5%	15,859
EE041P1A	21	8	2	32	135	23.7%	744
EE041P1R	61	22	4	87	158	55.1%	609
EE041P4R	25	21	2	48	117	41.0%	354
EF042O2R	0	44	0	44	277	15.9%	1,412
EF042O3R	0	36	5	41	268	15.3%	1,337
EF042O4R	0	15	0	15	100	15.0%	353
EF042P5R	0	76	2	77	240	32.1%	2,544
EM043O1M	18	0	0	18	170	10.6%	912
EF043O1M	0	0	0	0	40	0.0%	226
EF043O1R	0	20	0	20	61	32.8%	220
EF043O2R	0	47	4	51	346	14.7%	1,768
EF043O3R	0	22	6	28	198	14.1%	909
EF043O4R	0	11	3	13	71	18.3%	251
EF043P5R	0	24	0	24	66	36.4%	590
EE043O1R	13	0	5	18	206	8.7%	739
EE043O4R	13	2	0	15	73	20.5%	253
EE043P1R*	6	2	0	8	10	80.0%	35
EM044O1M	56	0	0	56	200	28.0%	887

2025 Elk Harvest, Hunters, and Recreation Days by Hunt Code

Sorted alphabetically by hunt code, includes only hunts approved annually by the Colorado Parks and Wildlife Commission with sufficient responses to generate estimates

**Few hunters responded*

Hunt Code	Values Estimated by Hunter Response to Big Game Harvest Survey						
	Bulls	Cows	Calves	Total Harvest	Total Hunters	Percent Success	Total Rec. Days
EM044O1R	42	0	0	42	100	42.0%	327
EM044O4R	0	0	0	0	25	0.0%	104
EF044O1M	0	15	2	18	95	18.9%	448
EF044O1R	0	42	1	43	187	23.0%	655
EF044O2R	0	16	0	16	151	10.6%	650
EF044O3R	0	0	2	2	90	2.2%	425
EF044O4R	0	2	0	2	21	9.5%	72
EE044O1A	119	9	0	128	798	16.0%	6,876
EM045O4R	0	0	0	0	23	0.0%	102
EF045O2R	0	4	3	7	109	6.4%	641
EF045O3R	0	9	0	9	80	11.3%	393
EF045O4R	0	2	0	2	20	10.0%	74
EM046O1M	5	0	0	5	28	17.9%	161
EM046O1R	8	0	0	8	22	36.4%	89
EM046O2R	5	0	0	5	25	20.0%	118
EM046O3R	7	0	0	7	16	43.8%	75
EM046O4R*	5	0	0	5	10	50.0%	30
EF046O1M	0	1	0	1	15	6.7%	81
EF046O1R*	0	1	0	1	9	11.1%	34
EF046O2R	0	0	0	0	16	0.0%	67
EF046O3R	0	0	0	0	18	0.0%	72
EF046O4R*	0	0	0	0	10	0.0%	50
EF046P5R	0	5	0	5	15	33.3%	253
EE046O1A	8	0	0	8	52	15.4%	551
EM047O4R	8	0	0	8	40	20.0%	161
EF047O2R	0	10	0	10	80	12.5%	373
EF047O3R	0	0	0	0	28	0.0%	109
EF047O4R	0	0	0	0	26	0.0%	92
EM048O1M	11	0	0	11	40	27.5%	210
EM048O1R	25	0	0	25	50	50.0%	165
EM048O2R	5	0	0	5	20	25.0%	98
EM048O3R*	0	0	0	0	8	0.0%	44
EM048O4R*	2	0	0	2	8	25.0%	28
EF048O1M	0	12	0	12	33	36.4%	144
EF048O2R	0	9	3	12	49	24.5%	241
EF048O3R	0	0	0	0	21	0.0%	100
EF048O4R	0	3	0	3	20	15.0%	70
EE048O1A	17	2	0	19	105	18.1%	904
EM049O1M	36	0	0	36	68	52.9%	365
EM049O1R	44	0	0	44	70	62.9%	233
EM049O2R	45	0	0	45	76	59.2%	380

2025 Elk Harvest, Hunters, and Recreation Days by Hunt Code

Sorted alphabetically by hunt code, includes only hunts approved annually by the Colorado Parks and Wildlife Commission with sufficient responses to generate estimates

**Few hunters responded*

Hunt Code	Values Estimated by Hunter Response to Big Game Harvest Survey						
	Bulls	Cows	Calves	Total Harvest	Total Hunters	Percent Success	Total Rec. Days
EM049O3R	16	0	0	16	35	45.7%	181
EM049O4R	5	0	0	5	16	31.3%	54
EF049O1M	0	16	0	16	56	28.6%	286
EF049O2R	0	36	3	38	115	33.0%	545
EF049O3R	0	50	3	53	126	42.1%	617
EF049O4R	0	31	6	37	118	31.4%	446
EF049S2R	0	14	0	14	44	31.8%	240
EF049S3R	0	9	0	9	47	19.1%	285
EF049S4R	0	9	2	12	35	34.3%	120
EE049O1A	41	0	0	41	165	24.8%	1,857
EM050O1M	2	0	0	2	26	7.7%	173
EM050O1R	14	0	0	14	28	50.0%	83
EM050O2R	37	0	0	37	70	52.9%	273
EM050O3R	12	0	0	12	54	22.2%	295
EM050O4R	9	0	0	9	35	25.7%	157
EF050L1R	0	8	1	9	13	69.2%	55
EF050O1M	0	0	0	0	38	0.0%	156
EF050O2R	0	37	17	54	168	32.1%	747
EF050O3R	0	9	0	9	173	5.2%	924
EF050O4R	0	13	7	20	120	16.7%	443
EF050P5R	0	12	4	16	41	39.0%	576
EE050O1A	5	0	0	5	58	8.6%	574
EM051O1M	23	0	0	23	44	52.3%	214
EM051O1R	26	0	0	26	44	59.1%	132
EM051O2R	21	0	0	21	44	47.7%	169
EM051O3R	12	0	0	12	29	41.4%	106
EM051O4R	9	0	0	9	19	47.4%	53
EF051O1M	0	1	0	1	44	2.3%	234
EF051O1R	0	5	0	5	31	16.1%	90
EF051O2R	0	10	0	10	49	20.4%	212
EF051O3R	0	2	0	2	27	7.4%	107
EF051O4R	0	5	0	5	28	17.9%	87
EF051P5R	0	63	13	76	219	34.7%	2,806
EE051O1A	26	4	0	30	110	27.3%	1,141
EF052O2R	0	35	0	35	182	19.2%	978
EF052O3R	0	16	0	16	97	16.5%	437
EF052O4R	0	2	0	2	23	8.7%	77
EF052P5R	0	20	3	23	58	39.7%	669
EE052O1A	22	15	0	37	325	11.4%	2,320
EE052P1A	10	3	3	15	64	23.4%	452
EM053O1M	21	0	0	21	84	25.0%	486

2025 Elk Harvest, Hunters, and Recreation Days by Hunt Code

Sorted alphabetically by hunt code, includes only hunts approved annually by the Colorado Parks and Wildlife Commission with sufficient responses to generate estimates

**Few hunters responded*

Hunt Code	Values Estimated by Hunter Response to Big Game Harvest Survey						
	Bulls	Cows	Calves	Total Harvest	Total Hunters	Percent Success	Total Rec. Days
EM053O1R	17	0	0	17	72	23.6%	248
EM053O4R	0	0	0	0	23	0.0%	96
EF053O1M	0	4	0	4	18	22.2%	102
EF053O1R	0	7	0	7	15	46.7%	44
EF053O2R	0	10	0	10	30	33.3%	157
EF053O3R	0	4	0	4	32	12.5%	181
EF053O4R	0	5	0	5	25	20.0%	96
EF053P5R	0	27	0	27	86	31.4%	974
EE053P1R	27	14	0	41	84	48.8%	297
EE053P4R	2	6	0	8	43	18.6%	138
EM054O1M	21	0	0	21	55	38.2%	223
EM054O1R	74	0	0	74	187	39.6%	670
EM054O4R	17	0	0	17	67	25.4%	269
EF054O1M	0	2	0	2	21	9.5%	99
EF054O1R	0	17	0	17	37	45.9%	100
EF054O2R	0	8	0	8	47	17.0%	244
EF054O3R	0	3	0	3	35	8.6%	205
EF054O4R	0	3	0	3	29	10.3%	111
EF054P5R	0	29	0	29	62	46.8%	418
EE054O1A	36	11	0	46	191	24.1%	1,559
EM055O1M	7	0	0	7	58	12.1%	340
EM055O1R	48	0	0	48	124	38.7%	470
EM055O4R	2	0	0	2	37	5.4%	141
EF055O1M	0	21	0	21	108	19.4%	563
EF055O1R	0	58	0	58	151	38.4%	498
EF055O2R	0	38	0	38	197	19.3%	1,001
EF055O3R	0	10	0	10	100	10.0%	617
EF055O4R*	0	0	0	0	10	0.0%	33
EE055O1A	30	10	0	41	317	12.9%	2,635
EM056O1M	8	0	0	8	40	20.0%	233
EM056O1R	19	0	0	19	38	50.0%	139
EM056O2R	11	0	0	11	38	28.9%	188
EM056O3R	16	0	0	16	40	40.0%	227
EM056O4R	4	0	0	4	18	22.2%	50
EF056O1M	0	9	0	9	37	24.3%	202
EF056O2R	0	3	0	3	40	7.5%	212
EF056O3R	0	6	0	6	46	13.0%	234
EF056O4R	0	4	0	4	22	18.2%	69
EF056P5R*	0	7	0	7	9	77.8%	74
EE056O1A	14	5	0	19	96	19.8%	963
EM057O1M	50	0	0	50	100	50.0%	479

2025 Elk Harvest, Hunters, and Recreation Days by Hunt Code

Sorted alphabetically by hunt code, includes only hunts approved annually by the Colorado Parks and Wildlife Commission with sufficient responses to generate estimates

**Few hunters responded*

	Values Estimated by Hunter Response to Big Game Harvest Survey						
Hunt Code	**Bulls**	**Cows**	**Calves**	**Total Harvest**	**Total Hunters**	**Percent Success**	**Total Rec. Days**
EM057O1R	44	0	0	44	78	56.4%	282
EM057O2R	26	0	0	26	79	32.9%	452
EM057O3R	32	0	0	32	79	40.5%	419
EM057O4R	49	0	0	49	79	62.0%	280
EF057O1M	0	15	2	18	82	22.0%	445
EF057O1R	0	14	0	14	88	15.9%	329
EF057O2R	0	25	0	25	122	20.5%	640
EF057O3R	0	10	0	10	126	7.9%	610
EF057O4R	0	42	6	48	127	37.8%	482
EF057P5R	0	77	6	83	229	36.2%	2,638
EE057O1A	38	2	0	40	178	22.5%	1,810
EM059O1M	8	0	0	8	84	9.5%	453
EM059O1R	21	0	0	21	96	21.9%	359
EM059O4R	3	0	0	3	151	2.0%	456
EF059O1M	0	8	2	10	114	8.8%	538
EF059O1R	0	0	0	0	44	0.0%	168
EF059O2R	0	5	0	5	80	6.3%	436
EF059O3R	0	2	0	2	56	3.6%	259
EF059O4R*	0	0	0	0	10	0.0%	30
EF059P5R	0	16	0	16	81	19.8%	902
EM060O1M	0	0	0	0	6	0.0%	38
EM060O1R	12	0	0	12	50	24.0%	189
EF060O1M*	0	0	0	0	6	0.0%	24
EF060O1R*	0	0	0	0	8	0.0%	27
EF060O2R	0	1	0	1	13	7.7%	91
EF060O3R*	0	0	0	0	12	0.0%	70
EF060O4R*	0	0	0	0	5	0.0%	15
EF060P5R	0	34	3	38	93	40.9%	737
EE060O4R	4	1	0	5	58	8.6%	218
EE060P1R*	0	3	0	3	3	100.0%	12
EE060P4R*	0	2	0	2	5	40.0%	19
EM061O1M	27	0	0	27	41	65.9%	215
EM061O1R	89	0	0	89	126	70.6%	391
EM061O2R	80	0	0	80	117	68.4%	643
EM061O3R	24	0	0	24	34	70.6%	174
EM061O4R	18	0	0	18	24	75.0%	81
EF061O1M	0	20	3	24	47	51.1%	237
EF061O1R	0	35	0	35	69	50.7%	220
EF061O2R	0	89	9	99	202	49.0%	813
EF061O3R	0	72	6	78	227	34.4%	1,124
EF061O4R	0	69	6	76	266	28.6%	971

2025 Elk Harvest, Hunters, and Recreation Days by Hunt Code

Sorted alphabetically by hunt code, includes only hunts approved annually by the Colorado Parks and Wildlife Commission with sufficient responses to generate estimates

**Few hunters responded*

Hunt Code	Values Estimated by Hunter Response to Big Game Harvest Survey						
	Bulls	Cows	Calves	Total Harvest	Total Hunters	Percent Success	Total Rec. Days
EF061P5R	0	78	0	78	115	67.8%	795
EE061E1R	25	0	0	25	29	86.2%	108
EE061O1A	40	3	0	43	87	49.4%	1,110
EM062O1M	19	0	0	19	107	17.8%	660
EM062O1R	91	0	0	91	250	36.4%	936
EF062O1M	0	13	0	13	98	13.3%	595
EF062O1R	0	16	5	20	127	15.7%	532
EF062O2R	0	50	0	50	187	26.7%	1,118
EF062O3R	0	27	0	27	187	14.4%	1,007
EF062O4R	0	10	0	10	34	29.4%	112
EF062P2R	0	39	0	39	112	34.8%	541
EF062P3R	0	51	0	51	125	40.8%	502
EF062P4R	0	23	0	23	80	28.8%	261
EE062O4R	11	10	3	24	97	24.7%	376
EE062P1R	32	7	0	39	73	53.4%	266
EE062P4R	9	9	0	17	69	24.6%	261
EM063O1M	9	0	0	9	33	27.3%	161
EM063O1R	13	0	0	13	93	14.0%	403
EM063O4R*	0	0	0	0	15	0.0%	63
EF063O1M	0	1	1	3	22	13.6%	112
EF063O1R	0	10	0	10	62	16.1%	262
EF063O2R	0	6	0	6	77	7.8%	396
EF063O3R	0	10	0	10	43	23.3%	266
EF063O4R	0	8	0	8	28	28.6%	105
EF063P5R	0	38	0	38	123	30.9%	828
EM064O1M	22	0	0	22	101	21.8%	563
EF064O1M	0	25	0	25	97	25.8%	419
EF064O1R	0	21	0	21	122	17.2%	490
EF064O2R	0	21	6	27	145	18.6%	795
EF064O3R	0	12	0	12	98	12.2%	533
EF064O4R	0	6	0	6	60	10.0%	203
EF064P1R	0	17	4	21	37	56.8%	142
EF064P2R	0	40	0	40	118	33.9%	604
EF064P3R	0	40	0	40	95	42.1%	476
EF064P4R	0	33	0	33	81	40.7%	252
EF064P5R	0	7	0	7	20	35.0%	151
EE064O1R	102	37	0	139	450	30.9%	1,631
EE064O4R	9	10	0	19	90	21.1%	339
EE064P1R	53	9	0	62	130	47.7%	441
EE064P4R	10	12	0	22	82	26.8%	273
EM066O1M	16	0	0	16	42	38.1%	237

2025 Elk Harvest, Hunters, and Recreation Days by Hunt Code

Sorted alphabetically by hunt code, includes only hunts approved annually by the Colorado Parks and Wildlife Commission with sufficient responses to generate estimates

**Few hunters responded*

Hunt Code	Values Estimated by Hunter Response to Big Game Harvest Survey						
	Bulls	Cows	Calves	Total Harvest	Total Hunters	Percent Success	Total Rec. Days
EM066O1R	121	0	0	121	209	57.9%	719
EM066O2R	81	0	0	81	177	45.8%	741
EM066O3R	41	0	0	41	116	35.3%	596
EM066O4R	8	0	0	8	35	22.9%	155
EF066O1M	0	14	1	15	37	40.5%	189
EF066O1R	0	40	5	45	100	45.0%	343
EF066O2R	0	38	6	44	124	35.5%	559
EF066O3R	0	28	2	31	116	26.7%	613
EF066O4R	0	22	2	25	93	26.9%	338
EE066O1A	54	5	0	59	143	41.3%	1,199
EM067O1M	17	0	0	17	41	41.5%	222
EM067O1R	77	0	0	77	183	42.1%	708
EM067O2R	60	0	0	60	156	38.5%	906
EM067O3R	30	0	0	30	104	28.8%	606
EM067O4R	13	0	0	13	33	39.4%	137
EF067O1M	0	0	0	0	35	0.0%	189
EF067O1R	0	15	0	15	68	22.1%	256
EF067O2R	0	22	0	22	115	19.1%	591
EF067O3R	0	41	3	45	144	31.3%	784
EF067O4R	0	19	3	21	84	25.0%	315
EE067O1A	26	2	0	28	96	29.2%	934
EM068O1M	12	0	0	12	74	16.2%	413
EM068O1R	89	0	0	89	369	24.1%	1,390
EM068O4R	22	0	0	22	128	17.2%	464
EF068O1M*	0	0	0	0	10	0.0%	46
EF068O2R	0	5	0	5	60	8.3%	308
EF068O3R	0	6	0	6	60	10.0%	354
EF068O4R	0	11	0	11	55	20.0%	214
EF068P5R	0	10	3	13	16	81.3%	86
EM069O1M	22	0	0	22	54	40.7%	291
EM069O1R	42	0	0	42	75	56.0%	268
EM069O2R	36	0	0	36	74	48.6%	397
EM069O3R	22	0	0	22	50	44.0%	208
EM069O4R	10	0	0	10	39	25.6%	132
EF069O1M	0	0	0	0	19	0.0%	108
EF069O2R	0	7	0	7	68	10.3%	320
EF069O3R	0	2	0	2	61	3.3%	362
EF069O4R	0	7	0	7	28	25.0%	82
EF069P5R	0	111	0	111	416	26.7%	4,933
EE069O1A	40	2	0	42	115	36.5%	1,072
EM070O1A	93	0	0	93	395	23.5%	3,224

2025 Elk Harvest, Hunters, and Recreation Days by Hunt Code

Sorted alphabetically by hunt code, includes only hunts approved annually by the Colorado Parks and Wildlife Commission with sufficient responses to generate estimates

**Few hunters responded*

Hunt Code	Values Estimated by Hunter Response to Big Game Harvest Survey						
	Bulls	Cows	Calves	Total Harvest	Total Hunters	Percent Success	Total Rec. Days
EM070O1M	23	0	0	23	74	31.1%	369
EM070O1R	60	0	0	60	144	41.7%	461
EM070O4R	8	0	0	8	31	25.8%	126
EF070O1A	0	11	0	11	87	12.6%	651
EF070O1M	0	10	0	10	21	47.6%	103
EF070O1R	0	36	3	38	70	54.3%	231
EF070O2R	0	45	0	45	126	35.7%	665
EF070O3R	0	36	0	36	120	30.0%	655
EF070O4R	0	16	0	16	44	36.4%	106
EF070P2R	0	63	3	66	177	37.3%	900
EF070P3R	0	54	0	54	142	38.0%	712
EF070P4R	0	32	0	32	72	44.4%	225
EF070P5R	0	15	0	15	21	71.4%	83
EE070P1A	46	14	2	62	211	29.4%	1,501
EE070P1R	85	40	0	125	190	65.8%	686
EE070P4R	11	37	0	48	92	52.2%	341
EM071O1A	166	0	0	166	799	20.8%	6,993
EM071O1M	72	0	0	72	349	20.6%	1,928
EM071O1R	152	0	0	152	550	27.6%	1,810
EM071O4R	6	0	0	6	75	8.0%	269
EM071P1R	64	0	0	64	74	86.5%	247
EM071P4R	6	0	0	6	22	27.3%	82
EF071O1A	0	11	0	11	95	11.6%	745
EF071O1M	0	6	0	6	30	20.0%	161
EF071O1R	0	14	0	14	39	35.9%	114
EF071O2R*	0	4	0	4	10	40.0%	58
EF071O3R*	0	2	0	2	8	25.0%	50
EF071O4R	0	2	0	2	10	20.0%	28
EF071P1R*	0	1	0	1	4	25.0%	18
EF071P4R	0	15	0	15	21	71.4%	94
EE071P1A	23	14	0	37	130	28.5%	737
EF072O2R	0	6	0	6	11	54.5%	66
EF072O3R	0	2	0	2	11	18.2%	55
EF072O4R*	0	0	0	0	9	0.0%	38
EF072P5R	0	11	0	11	77	14.3%	668
EF073O2R*	0	0	0	0	6	0.0%	39
EF073O3R*	0	5	0	5	10	50.0%	67
EF073O4R*	0	3	0	3	8	37.5%	32
EM074O1A	61	0	0	61	430	14.2%	3,798
EM074O1M	50	0	0	50	172	29.1%	914
EM074O1R	73	0	0	73	255	28.6%	968

2025 Elk Harvest, Hunters, and Recreation Days by Hunt Code

Sorted alphabetically by hunt code, includes only hunts approved annually by the Colorado Parks and Wildlife Commission with sufficient responses to generate estimates

**Few hunters responded*

Hunt Code	Values Estimated by Hunter Response to Big Game Harvest Survey						
	Bulls	Cows	Calves	Total Harvest	Total Hunters	Percent Success	Total Rec. Days
EM074O4R	5	0	0	5	38	13.2%	118
EM074P1R	6	0	0	6	15	40.0%	59
EM074P4R*	1	0	0	1	10	10.0%	49
EF074O1A	0	0	0	0	22	0.0%	161
EF074O1M	0	2	0	2	15	13.3%	83
EF074O1R	0	3	0	3	13	23.1%	55
EF074O2R*	0	0	0	0	9	0.0%	45
EF074O3R*	0	3	2	4	10	40.0%	44
EF074O4R*	0	1	0	1	6	16.7%	24
EF074P1R*	0	0	0	0	3	0.0%	15
EF074P4R*	0	2	0	2	10	20.0%	40
EE074P1A	16	6	0	22	71	31.0%	543
EM075O1A	68	0	0	68	339	20.1%	3,025
EM075O1M	32	0	0	32	120	26.7%	659
EM075O1R	90	0	0	90	284	31.7%	966
EM075O4R	6	0	0	6	78	7.7%	284
EM075P4R	4	0	0	4	24	16.7%	97
EF075O1A	0	5	0	5	50	10.0%	399
EF075O1M*	0	0	0	0	11	0.0%	48
EF075O1R	0	4	2	7	20	35.0%	71
EF075O2R	0	14	3	17	44	38.6%	238
EF075O3R	0	2	0	2	28	7.1%	151
EF075O4R	0	1	0	1	13	7.7%	45
EF075P4R	0	0	0	0	9	0.0%	41
EE075P1A	0	5	0	5	38	13.2%	347
EM076E1R	25	0	0	25	30	83.3%	105
EM076O1M	27	0	0	27	60	45.0%	359
EM076O1R	106	0	0	106	187	56.7%	588
EM076O2R	24	0	0	24	48	50.0%	191
EM076O3R*	2	0	0	2	9	22.2%	56
EF076O1M	0	6	0	6	26	23.1%	138
EF076O2R	0	60	4	64	211	30.3%	1,068
EF076O3R	0	24	2	25	231	10.8%	1,358
EF076O4R	0	23	0	23	205	11.2%	829
EE076O1A	43	0	0	43	155	27.7%	1,644
EM077O1A	134	0	0	134	1,098	12.2%	9,586
EM077O1M	72	0	0	72	300	24.0%	1,848
EM077O1R	257	0	0	257	796	32.3%	3,094
EM077O4R	18	0	0	18	80	22.5%	270
EM077P1R	50	0	0	50	70	71.4%	228
EM077P4R	0	0	0	0	20	0.0%	89

2025 Elk Harvest, Hunters, and Recreation Days by Hunt Code

Sorted alphabetically by hunt code, includes only hunts approved annually by the Colorado Parks and Wildlife Commission with sufficient responses to generate estimates

**Few hunters responded*

Hunt Code	Values Estimated by Hunter Response to Big Game Harvest Survey						
	Bulls	Cows	Calves	Total Harvest	Total Hunters	Percent Success	Total Rec. Days
EF077O1A	0	10	0	10	130	7.7%	1,135
EF077O1M	0	6	0	6	27	22.2%	134
EF077O1R	0	16	0	16	32	50.0%	107
EF077O2R	0	12	2	14	62	22.6%	324
EF077O3R	0	13	0	13	37	35.1%	205
EF077O4R*	0	5	3	8	10	80.0%	48
EF077P1R*	0	2	0	2	7	28.6%	31
EF077P4R*	0	5	0	5	10	50.0%	28
EE077P1A	52	5	0	56	165	33.9%	899
EM079O1M	1	0	0	1	14	7.1%	89
EM079O1R	33	0	0	33	153	21.6%	626
EM079O2R	14	0	0	14	94	14.9%	537
EM079O3R	11	0	0	11	88	12.5%	463
EF079O1M	0	0	0	0	22	0.0%	130
EF079O1R	0	5	0	5	48	10.4%	204
EF079O2R	0	2	0	2	88	2.3%	482
EF079O3R	0	7	0	7	88	8.0%	494
EF079O4R	0	5	0	5	120	4.2%	515
EM080O1M	37	0	0	37	114	32.5%	566
EM080O1R	144	0	0	144	414	34.8%	1,431
EM080O4R	6	0	0	6	40	15.0%	142
EF080O1M	0	18	0	18	69	26.1%	354
EF080O2R	0	11	1	12	120	10.0%	681
EF080O3R	0	12	0	12	93	12.9%	471
EF080O4R	0	18	0	18	89	20.2%	331
EF080P5R	0	7	0	7	17	41.2%	100
EE080O1A	217	118	11	346	1,997	17.3%	17,832
EF081O2R	0	45	0	45	139	32.4%	754
EF081O3R	0	22	4	26	99	26.3%	568
EF081O4R	0	6	12	18	68	26.5%	268
EF081P5R	0	3	3	6	10	60.0%	70
EF082O1M	0	4	2	5	46	10.9%	249
EF082O1R	0	0	0	0	21	0.0%	86
EF082O2R	0	15	5	20	163	12.3%	909
EF082O3R	0	11	5	16	190	8.4%	915
EF082O4R	0	2	0	2	39	5.1%	120
EE082O1M	8	2	0	10	71	14.1%	416
EE082O1R	40	28	0	68	263	25.9%	1,053
EE082O4R	11	0	0	11	86	12.8%	311
EF083O1M*	0	0	0	0	6	0.0%	36
EF083O4R	0	7	2	9	20	45.0%	67

2025 Elk Harvest, Hunters, and Recreation Days by Hunt Code

Sorted alphabetically by hunt code, includes only hunts approved annually by the Colorado Parks and Wildlife Commission with sufficient responses to generate estimates

**Few hunters responded*

Hunt Code	Values Estimated by Hunter Response to Big Game Harvest Survey						
	Bulls	Cows	Calves	Total Harvest	Total Hunters	Percent Success	Total Rec. Days
EE083O1M	18	0	0	18	55	32.7%	299
EE083O1R	41	10	0	50	147	34.0%	520
EE083O2R	42	22	0	64	172	37.2%	836
EE083O3R	21	26	0	47	161	29.2%	801
EE083O4R	11	4	0	15	73	20.5%	302
EF085L1R	0	13	3	15	37	40.5%	251
EF085O1M	0	16	0	16	96	16.7%	441
EF085O2R	0	10	0	10	41	24.4%	192
EF085O3R	0	0	0	0	45	0.0%	210
EF085O4R	0	6	0	6	39	15.4%	161
EF085P5R	0	46	3	49	132	37.1%	1,520
EF085P6R	0	54	14	68	142	47.9%	948
EE085O1M	39	3	0	43	119	36.1%	590
EE085O1R	17	8	0	24	77	31.2%	290
EE085O4R	18	8	3	28	105	26.7%	390
EE085P1R	89	12	0	101	209	48.3%	770
EF086O1M	0	2	0	2	57	3.5%	217
EF086O2R	0	3	0	3	85	3.5%	502
EF086O3R	0	2	2	4	58	6.9%	191
EF086O4R	0	9	0	9	52	17.3%	165
EF086P5R	0	136	28	164	335	49.0%	2,895
EE086O1M	13	2	0	15	103	14.6%	548
EE086O1R	19	8	2	29	157	18.5%	595
EE086O4R	6	0	0	6	80	7.5%	261
EE086P1R	11	2	2	15	44	34.1%	164
EE087U1A	38	0	0	38	78	48.7%	367
EE087U5R	452	121	14	587	1,935	30.3%	22,693
EM104O1M	14	0	0	14	21	66.7%	55
EM104O1R	19	0	0	19	31	61.3%	106
EM104O2R	9	0	0	9	29	31.0%	120
EM104O3R	9	0	0	9	25	36.0%	95
EM104O4R	6	0	0	6	15	40.0%	58
EF104P5R	0	80	2	82	228	36.0%	3,138
EE104O1A	3	0	0	3	21	14.3%	193
EM128U5R	18	0	0	18	81	22.2%	415
EF128L1R	0	10	6	15	98	15.3%	504
EE128O1M*	2	0	0	2	7	28.6%	25
EM131O4R	8	0	0	8	34	23.5%	133
EF131O2R	0	8	0	8	41	19.5%	177
EF131O3R	0	0	0	0	31	0.0%	164
EF131O4R	0	3	0	3	20	15.0%	77

2025 Elk Harvest, Hunters, and Recreation Days by Hunt Code

Sorted alphabetically by hunt code, includes only hunts approved annually by the Colorado Parks and Wildlife Commission with sufficient responses to generate estimates

**Few hunters responded*

Hunt Code	Values Estimated by Hunter Response to Big Game Harvest Survey						
	Bulls	Cows	Calves	Total Harvest	Total Hunters	Percent Success	Total Rec. Days
EF131P2R	0	7	0	7	19	36.8%	103
EF131P3R	0	9	0	9	19	47.4%	67
EF131P4R	0	7	0	7	25	28.0%	80
EF131P5R	0	30	0	30	73	41.1%	405
EM133O4R	3	0	0	3	21	14.3%	50
EF133L1R	0	32	4	36	47	76.6%	395
EF133O1M*	0	0	0	0	7	0.0%	29
EE133O1M*	2	3	0	5	9	55.6%	20
EF142L1R	0	11	0	11	21	52.4%	138
EF161O3R	0	0	2	2	205	1.0%	1,135
EF161O4R	0	8	0	8	138	5.8%	501
EE161O4R	0	6	3	9	77	11.7%	346
EE171O4R	0	0	0	0	57	0.0%	246
EF181L1R*	0	0	0	0	8	0.0%	32
EF181O2R	0	0	0	0	89	0.0%	439
EF181O3R	0	7	7	13	120	10.8%	645
EF181O4R	0	3	0	3	129	2.3%	488
EF181P5R*	0	0	0	0	6	0.0%	83
EM191O1R	7	0	0	7	44	15.9%	175
EM191O2R	13	0	0	13	138	9.4%	684
EM191O3R	4	0	0	4	94	4.3%	441
EM191O4R	6	0	0	6	62	9.7%	215
EF191L1R	0	4	2	6	39	15.4%	155
EF191O2R	0	2	0	2	44	4.5%	217
EF191O3R	0	0	0	0	27	0.0%	98
EF191O4R	0	0	0	0	18	0.0%	65
EF191P5R	0	4	0	4	67	6.0%	1,101
EM201O1M	7	0	0	7	10	70.0%	57
EF201O1M	0	2	0	2	5	40.0%	20
EF201O1R	0	15	0	15	29	51.7%	95
EF201O2R	0	13	0	13	37	35.1%	145
EF201O3R	0	19	3	22	29	75.9%	112
EF201O4R	0	18	3	22	40	55.0%	137
EE201E1R	21	0	0	21	25	84.0%	121
EE201O1A*	4	0	0	4	10	40.0%	134
EF211L1R	0	8	0	8	13	61.5%	65
EM214O1R	15	0	0	15	46	32.6%	172
EM214O4R*	0	0	0	0	7	0.0%	23
EF214O2R	0	13	0	13	46	28.3%	208
EF214O3R	0	11	0	11	42	26.2%	225
EF214O4R	0	2	4	6	18	33.3%	68

2025 Elk Harvest, Hunters, and Recreation Days by Hunt Code

Sorted alphabetically by hunt code, includes only hunts approved annually by the Colorado Parks and Wildlife Commission with sufficient responses to generate estimates

**Few hunters responded*

Hunt Code	Values Estimated by Hunter Response to Big Game Harvest Survey						
	Bulls	Cows	Calves	Total Harvest	Total Hunters	Percent Success	Total Rec. Days
EM231O4R	9	0	0	9	22	40.9%	85
EF231O2R	0	16	0	16	94	17.0%	439
EF231O3R	0	6	0	6	39	15.4%	206
EF231O4R	0	3	0	3	19	15.8%	83
EE231P2R*	0	5	0	5	5	100.0%	20
EE231P3R*	1	1	0	3	8	37.5%	28
EE231P4R*	0	0	0	0	3	0.0%	15
EF361L1R	0	2	0	2	18	11.1%	73
EF371O1R	0	0	0	0	34	0.0%	127
EF371O2R	0	4	0	4	46	8.7%	208
EF371O3R	0	7	0	7	40	17.5%	190
EF371O4R	0	0	0	0	15	0.0%	51
EF371P5R*	0	3	2	5	10	50.0%	73
EE371O1R	13	3	3	18	84	21.4%	276
EE371O4R	5	4	1	10	50	20.0%	199
EE371P1R*	0	0	0	0	2	0.0%	10
EE371P4R*	0	0	0	0	3	0.0%	12
EM391O1M	6	0	0	6	15	40.0%	80
EM391O1R*	1	0	0	1	10	10.0%	25
EM391O2R*	3	0	0	3	12	25.0%	73
EM391O3R	1	0	0	1	8	12.5%	42
EM391O4R*	0	0	0	0	9	0.0%	38
EF391O1M*	0	0	0	0	0	0.0%	0
EF391P5R	0	31	0	31	111	27.9%	1,495
EE391O1A	9	2	0	12	39	30.8%	342
EF411O2R	0	0	0	0	57	0.0%	311
EF411O3R	0	3	0	3	35	8.6%	193
EF411O4R*	0	5	0	5	16	31.3%	43
EF411P5R	0	31	3	34	83	41.0%	1,099
EF421O2R	0	24	0	24	298	8.1%	1,654
EF421O3R	0	11	2	14	93	15.1%	499
EF421O4R	0	2	0	2	19	10.5%	49
EF421P5R	0	69	0	69	280	24.6%	3,094
EM444O4R	8	0	0	8	47	17.0%	191
EF444O2R	0	25	3	28	147	19.0%	687
EF444O3R	0	15	0	15	84	17.9%	412
EF444O4R	0	8	2	10	25	40.0%	95
EF444P5R	0	37	0	37	57	64.9%	503
EM461O1M*	6	0	0	6	19	31.6%	65
EM461O1R*	0	0	0	0	10	0.0%	26
EM461O2R*	2	0	0	2	9	22.2%	47

2025 Elk Harvest, Hunters, and Recreation Days by Hunt Code

Sorted alphabetically by hunt code, includes only hunts approved annually by the Colorado Parks and Wildlife Commission with sufficient responses to generate estimates

**Few hunters responded*

Hunt Code	Values Estimated by Hunter Response to Big Game Harvest Survey						
	Bulls	Cows	Calves	Total Harvest	Total Hunters	Percent Success	Total Rec. Days
EM461O3R*	3	0	0	3	7	42.9%	41
EM461O4R*	2	0	0	2	5	40.0%	24
EF461O1M*	0	0	0	0	2	0.0%	4
EF461O1R*	0	2	0	2	10	20.0%	34
EF461O2R*	0	0	0	0	8	0.0%	45
EF461O3R*	0	0	0	0	10	0.0%	40
EF461O4R*	0	0	0	0	5	0.0%	19
EF461P5R	0	6	0	6	19	31.6%	611
EE461O1A	7	0	0	7	38	18.4%	391
EF471O2R	0	0	2	2	21	9.5%	85
EF471O3R*	0	0	0	0	5	0.0%	41
EF471O4R*	0	0	0	0	7	0.0%	18
EF471P5R*	0	2	0	2	5	40.0%	47
EE471O4R	0	2	0	2	15	13.3%	29
EM481O1M	11	0	0	11	38	28.9%	212
EM481O1R	35	0	0	35	61	57.4%	241
EM481O2R	35	0	0	35	75	46.7%	391
EM481O3R	6	0	0	6	30	20.0%	175
EM481O4R*	2	0	0	2	10	20.0%	32
EF481O1M	0	5	0	5	33	15.2%	175
EF481O2R	0	23	0	23	79	29.1%	403
EF481O3R	0	3	0	3	37	8.1%	163
EF481O4R	0	0	0	0	20	0.0%	85
EF481P5R	0	18	0	18	34	52.9%	664
EE481O1A	20	2	0	22	106	20.8%	1,108
EM500O1M	18	0	0	18	53	34.0%	261
EM500O1R	34	0	0	34	70	48.6%	246
EM500O2R	19	0	0	19	74	25.7%	390
EM500O3R	8	0	0	8	30	26.7%	174
EM500O4R*	7	0	0	7	8	87.5%	26
EF500L1R	0	4	2	6	11	54.5%	50
EF500O1M	0	34	2	36	81	44.4%	341
EF500O2R	0	38	11	49	194	25.3%	912
EF500O3R	0	46	4	50	157	31.8%	736
EF500O4R	0	6	0	6	19	31.6%	67
EF500P5R	0	3	2	6	15	40.0%	92
EE500O1A	12	4	0	15	103	14.6%	1,093
EM501O1M	10	0	0	10	28	35.7%	162
EM501O1R	9	0	0	9	22	40.9%	73
EM501O2R	8	0	0	8	37	21.6%	195
EM501O3R	14	0	0	14	29	48.3%	174

2025 Elk Harvest, Hunters, and Recreation Days by Hunt Code

Sorted alphabetically by hunt code, includes only hunts approved annually by the Colorado Parks and Wildlife Commission with sufficient responses to generate estimates

**Few hunters responded*

Hunt Code	Values Estimated by Hunter Response to Big Game Harvest Survey						
	Bulls	Cows	Calves	Total Harvest	Total Hunters	Percent Success	Total Rec. Days
EM501O4R	3	0	0	3	18	16.7%	67
EF501L1R*	0	4	0	4	6	66.7%	20
EF501O1M	0	11	0	11	31	35.5%	143
EF501O2R	0	15	0	15	46	32.6%	166
EF501O3R	0	18	0	18	46	39.1%	207
EF501O4R	0	1	0	1	17	5.9%	51
EF501P5R	0	9	0	9	26	34.6%	220
EE501O1A	18	2	0	20	64	31.3%	533
EM511O1R	5	0	0	5	60	8.3%	212
EM511O4R	0	0	0	0	75	0.0%	254
EF511O1R	0	0	0	0	25	0.0%	82
EF511O2R	0	7	0	7	58	12.1%	283
EF511O3R	0	2	0	2	29	6.9%	155
EF511O4R*	0	0	0	0	5	0.0%	10
EF511P5R	0	28	0	28	74	37.8%	1,018
EF512L1R*	0	5	2	7	7	100.0%	35
EF521O1M	0	3	0	3	15	20.0%	83
EF521O1R	0	2	3	5	32	15.6%	122
EF521O2R	0	5	0	5	20	25.0%	123
EF521O3R	0	8	2	10	20	50.0%	105
EF521O4R*	0	6	0	6	9	66.7%	33
EE521O1A	132	26	0	159	707	22.5%	5,372
EM551O1M	9	0	0	9	30	30.0%	204
EM551O1R	7	0	0	7	55	12.7%	234
EM551O4R*	2	0	0	2	7	28.6%	31
EF551O1M	0	9	0	9	57	15.8%	342
EF551O1R	0	5	0	5	55	9.1%	221
EF551O2R	0	11	0	11	82	13.4%	427
EF551O3R	0	12	0	12	71	16.9%	443
EF551O4R*	0	3	0	3	10	30.0%	39
EE551O1A	25	5	2	32	177	18.1%	1,784
EM561O1M	8	0	0	8	33	24.2%	184
EM561O1R	19	0	0	19	30	63.3%	91
EM561O2R	3	0	0	3	26	11.5%	172
EM561O3R	2	0	0	2	25	8.0%	111
EM561O4R	7	0	0	7	20	35.0%	80
EF561O1M	0	2	0	2	21	9.5%	105
EF561O2R	0	1	0	1	29	3.4%	174
EF561O3R	0	0	0	0	21	0.0%	116
EF561O4R	0	2	0	2	17	11.8%	71
EE561O1A	9	2	0	11	73	15.1%	649

2025 Elk Harvest, Hunters, and Recreation Days by Hunt Code

Sorted alphabetically by hunt code, includes only hunts approved annually by the Colorado Parks and Wildlife Commission with sufficient responses to generate estimates

**Few hunters responded*

Hunt Code	Values Estimated by Hunter Response to Big Game Harvest Survey						
	Bulls	Cows	Calves	Total Harvest	Total Hunters	Percent Success	Total Rec. Days
EF581P5R	0	45	0	45	227	19.8%	2,824
EF591L1R	0	15	5	20	37	54.1%	301
EM682P5R	43	0	0	43	60	71.7%	188
EF682O1M	0	1	0	1	6	16.7%	20
EF711O2R	0	13	0	13	15	86.7%	82
EF711O3R	0	7	0	7	11	63.6%	54
EF711O4R*	0	3	2	5	10	50.0%	33
EF741O2R*	0	3	0	3	10	30.0%	59
EF741O3R*	0	3	0	3	10	30.0%	59
EF741O4R*	0	0	0	0	8	0.0%	32
EF741P5R	0	29	0	29	35	82.9%	324
EF751P5R	0	18	0	18	27	66.7%	290
EM851O1M	1	0	0	1	3	33.3%	22
EM851O1R*	0	0	0	0	4	0.0%	16
EM851O2R*	1	0	0	1	4	25.0%	13
EM851O3R	2	0	0	2	4	50.0%	25
EM851O4R	0	0	0	0	4	0.0%	20
EF851L1R*	0	3	0	3	10	30.0%	33
EF851L2R	0	3	0	3	10	30.0%	51
EF851L3R	0	4	0	4	20	20.0%	83
EE851K2R*	0	0	0	0	2	0.0%	16
EE851K3R	1	0	0	1	2	50.0%	10
EE851O1A*	0	0	0	0	8	0.0%	126
Total	**19,845**	**10,046**	**746**	**30,642**	**152,752**	**20.1%**	**887,693**